



Feedback processes of the institution may be classified as follows:

- A. Feedback collected, analysed, action taken and feedback hosted on the institutional website
- B. Feedback collected, analysed and action has been taken
- C. Feedback collected and analysed
- D. Feedback collected
- E. Feedback not collected

RESPONSE: A

The University is taking feedback from the Students, Teachers, Alumni, and Employers for the progress and improvement of quality in the University. The questionnaire for each stakeholder is different. Teaching, Learning, Curriculum, Infrastructure Facilities, Other Facilities & Services, are some of the focus areas in framing questionnaires. Response submitted participant's details are not disclosed. Responses are scaled from 1 to 5; 5 is the most positive response and 1 is the most negative response. Five response labels & values are given in the questionnaire: 5-Excellent, 4-Very Good, 3-Good, 2-Satisfactory, 1-Unsatisfactory.

STUDENTSFEEDBACK(2023-24)

S.No	AcademicYear	TotalNo.of students	No.ofstudents gavefeedback	Percentageof Studentsgave feedback
1.	2023-2024	1147	940	82%

1. STUDENT FEEDBACK (2023-2024)

QUESTIONNAIRE AND PERCENTAGE OF RESPONSE

S.No	Attribute	Excellent (%)	Very Good (%)	Good (%)	Satisfactory (%)	Unsatisfactory (%)
1.	How much of the syllabus was covered in the class?	63	32	5	0	0
2.	How do you rate the syllabus of the courses that you have studied in relation to the competencies expected out of the course?	39	50	11	0	0
3.	How do you rate the relevance of the units in course syllabus?	42	50	8	0	0
4.	How do you rate the allocation of the credits to the courses?	37	53	11	0	0
5.	How do you rate the relevance of the Text Books and reference books to the Courses?	37	50	11	3	0
6.	How do you rate the course objectives stated for each of the course?	39	50	11	0	0
7.	How do you rate the percentage of courses having practical knowledge?	42	43	13	0	0
8.	Teachers inform you about your expected competencies, course outcomes and programme outcomes.	43	53	5	3	3
9.	How do you rate the experiments in relation to the real-life Applications?	45	47	8	0	0
10.	The teachers illustrate the concepts through examples and applications	45	42	13	0	0
11.	The teachers identify your strengths and encourage you with providing right level of challenges	29	53	13	0	0
12.	Teachers are able to identify your weaknesses and help you to overcome them.	43	58	8	0	0
13.	The teachers use student centric methods (Experiential Learning, Participative Learning and Problem-Solving Methodologies) for enhancing learning experiences	39	58	8	3	0
14.	What percentage of teachers use ICT tools such as LCD projector, Multimedia, etc. while teaching	39	45	16	0	0

STUDENT'S FEEDBACK ANALYSIS

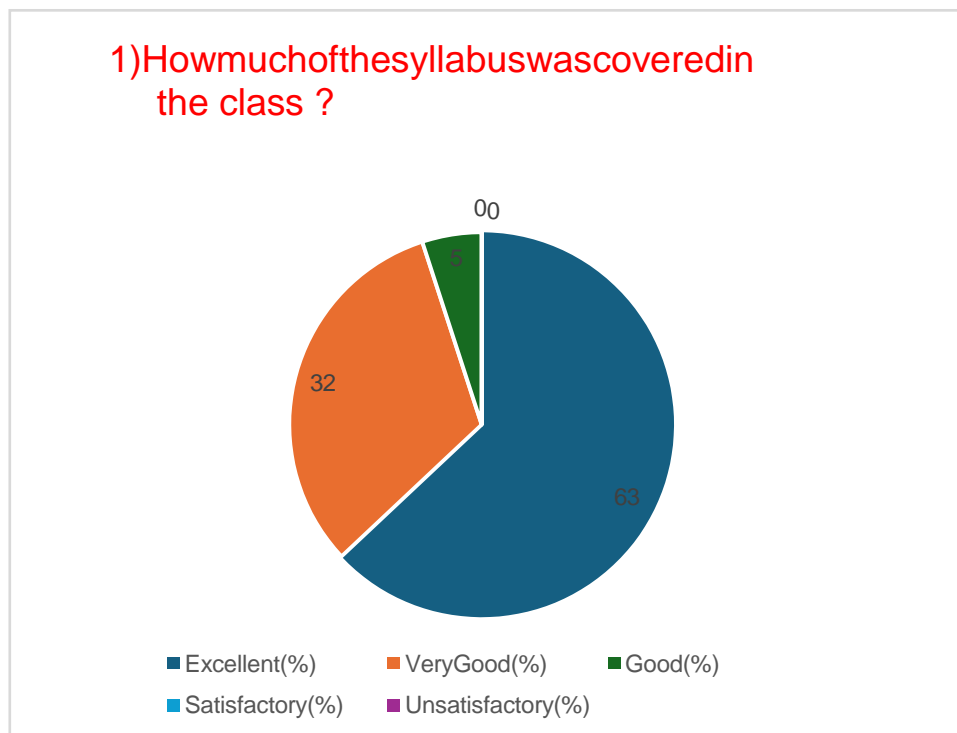

2) How do you rate the syllabus of the courses that you have studied in relation to the competencies expected out of the course ?

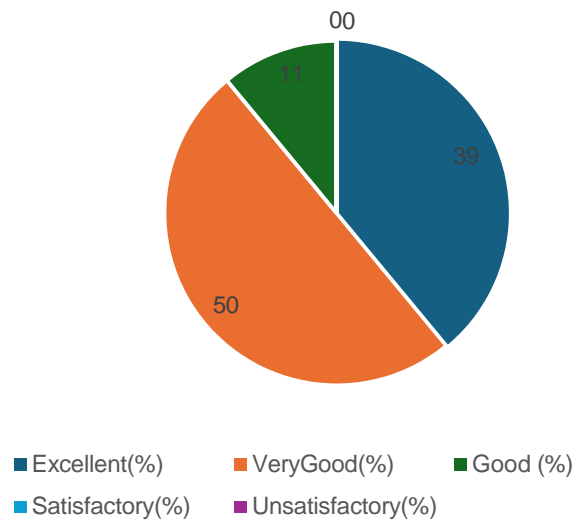

3) How do you rate the relevance of the units in course syllabus?

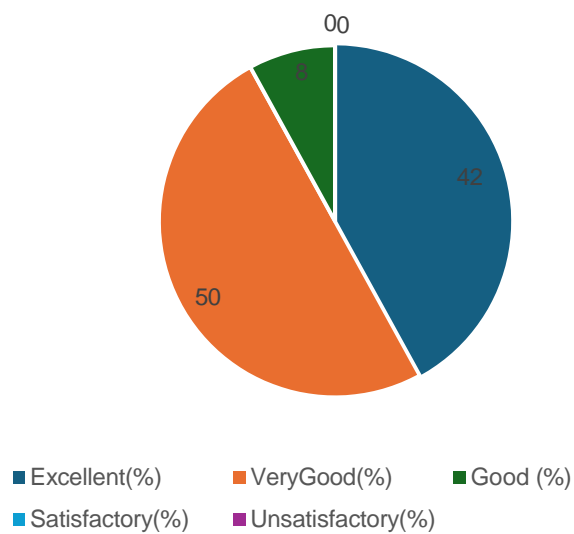

4)Howdoyouratetheallocationofthe credits to the courses?

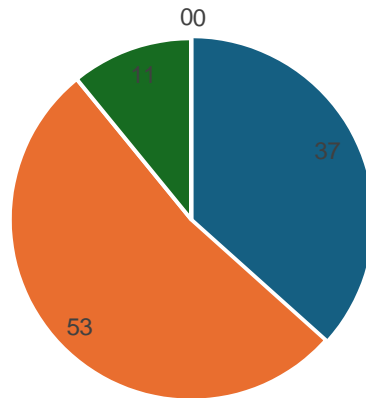

■ Excellent(%) ■ VeryGood(%) ■ Good (%)
■ Satisfactory(%) ■ Unsatisfactory(%)

5)HowdoyouratetherelevanceoftheTextBook sand reference books to the Courses?

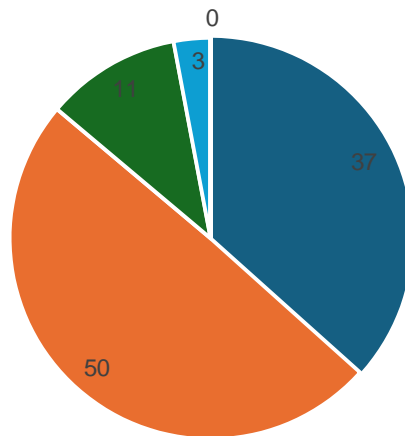

■ Excellent(%) ■ VeryGood(%) ■ Good(%)
■ Satisfactory(%) ■ Unsatisfactory(%)

6) How do you rate the course objectives stated for each of the course?

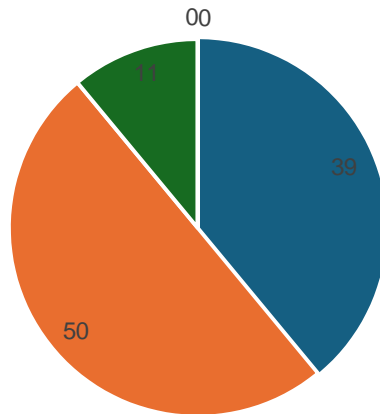

■ Excellent(%) ■ VeryGood(%) ■ Good(%)
■ Satisfactory(%) ■ Unsatisfactory(%)

7) How do you rate the percentage of courses having practical knowledge?

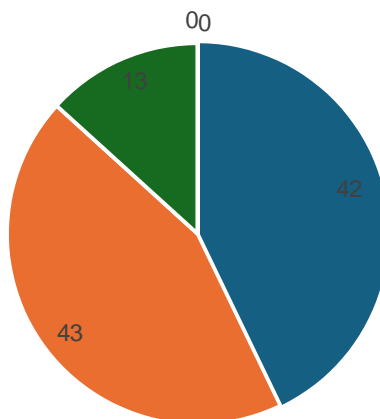

■ Excellent(%) ■ VeryGood(%) ■ Good(%)
■ Satisfactory(%) ■ Unsatisfactory(%)

8) Teachers inform you about your expected competencies, course outcomes and

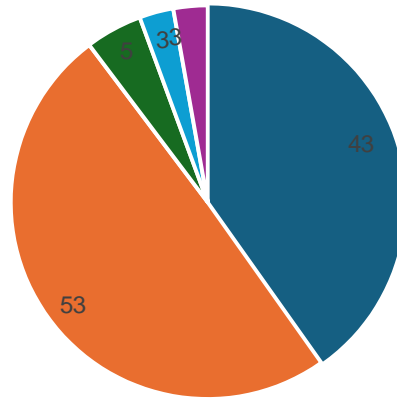

■ Excellent(%) ■ VeryGood(%) ■ Good (%)
■ Satisfactory(%) ■ Unsatisfactory(%)

9) How do you rate the experiments in relation to the real-life Applications?

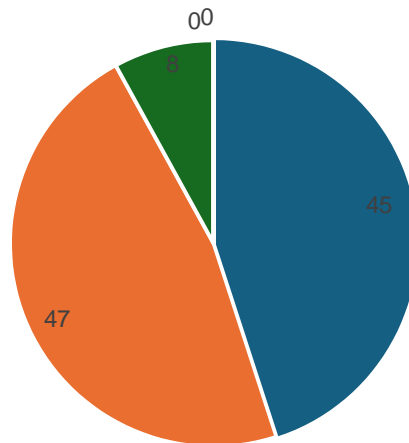

■ Excellent(%) ■ VeryGood(%) ■ Good(%)
■ Satisfactory(%) ■ Unsatisfactory(%)

10) The teachers illustrate the concepts through examples and applications.

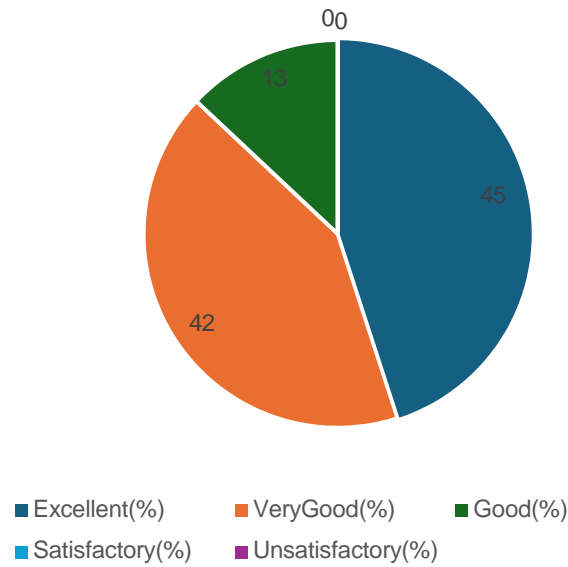

11) The teachers identify your strengths and encourage you with providing right level of challenges.

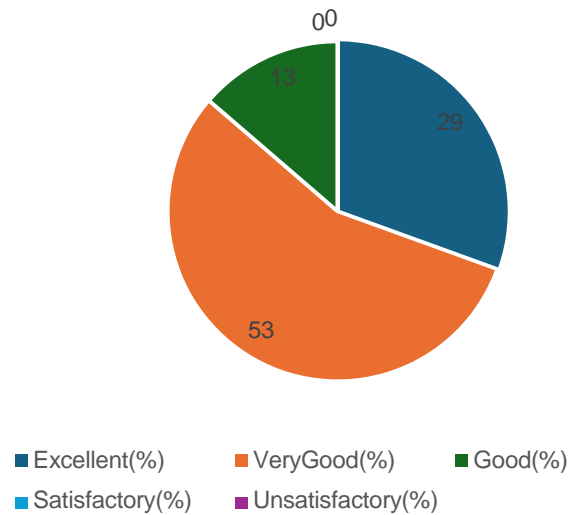

12) Teachers are able to identify your weakness and help you to overcome them.

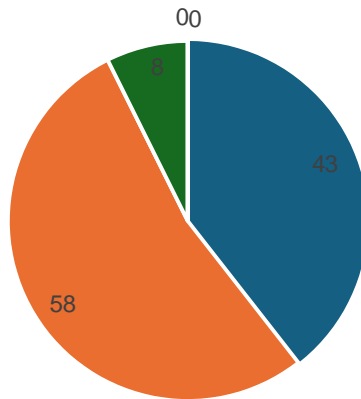

■ Excellent (%) ■ Very Good (%) ■ Good (%)
■ Satisfactory (%) ■ Unsatisfactory (%)

13) The teachers use student centric methods (experimental learning, participative learning and problem solving methodologies) for enhancing Learning experiences.

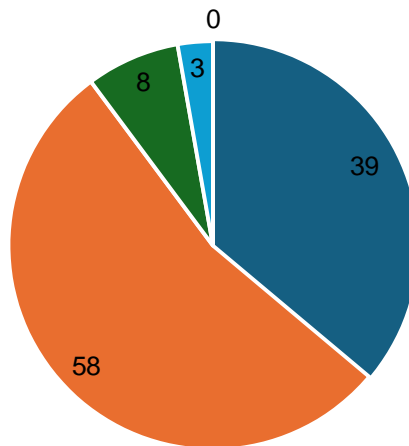

■ Excellent (%) ■ Very Good (%) ■ Good (%) ■ Satisfactory (%) ■ Unsatisfactory (%)

14) What percentage of teachers use ICT tools such as LCD projector, Multimedia, etc. While teaching?

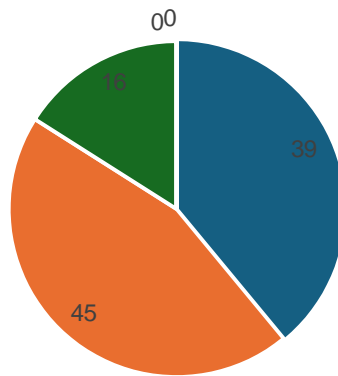

■ Excellent(%) ■ VeryGood(%) ■ Good (%)
 ■ Satisfactory(%) ■ Unsatisfactory(%)

Department of Biotechnology-Students Feedback(2023-24)					
	Excellent	Very Good	Good	Satisfactory	Unsatisfactory
Students Feedback on curriculum	80.6%	13.2%	6.2%	0%	0%

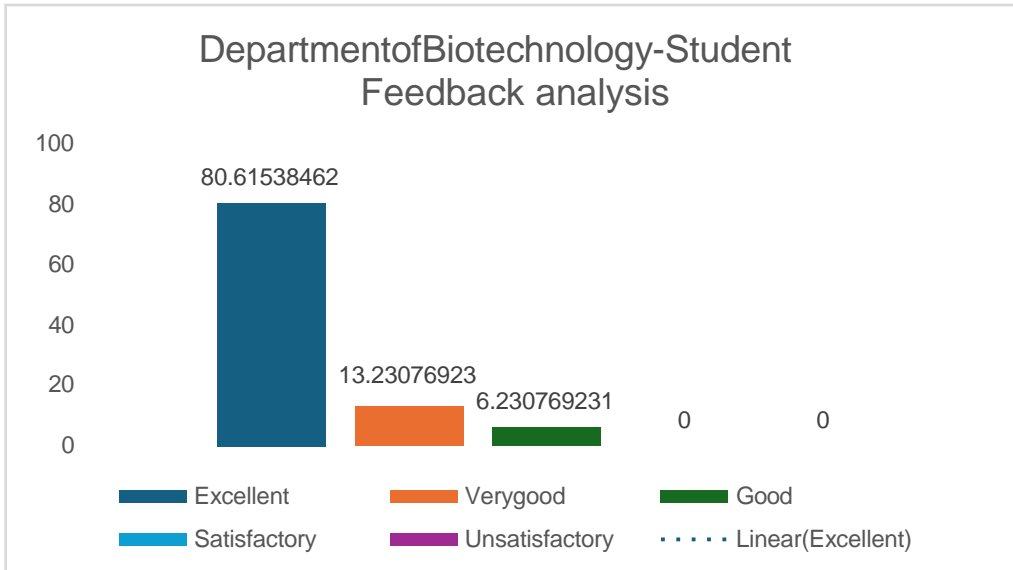

Department of Computer Applications-Students Feedback(2023-24)					
	Excellent	Very Good	Good	Satisfactory	Unsatisfactory
Students Feedback on curriculum	55.3%	33.7%	9.6%	1.0%	0%

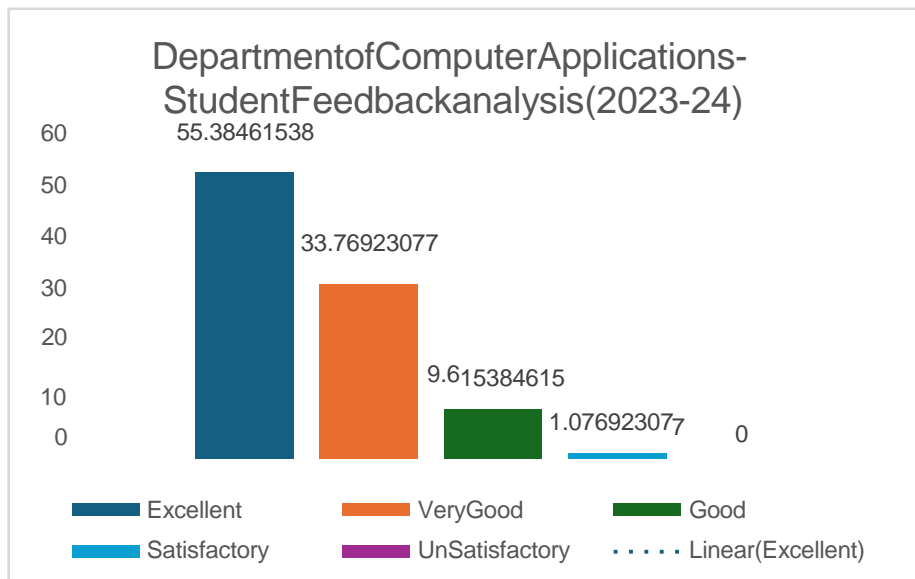

Department of English-Students Feedback (2023-24)					
	Excellent	Very Good	Good	Satisfactory	Unsatisfactory
Students Feedback on curriculum	32.3%	20%	46.1%	1.5%	0%

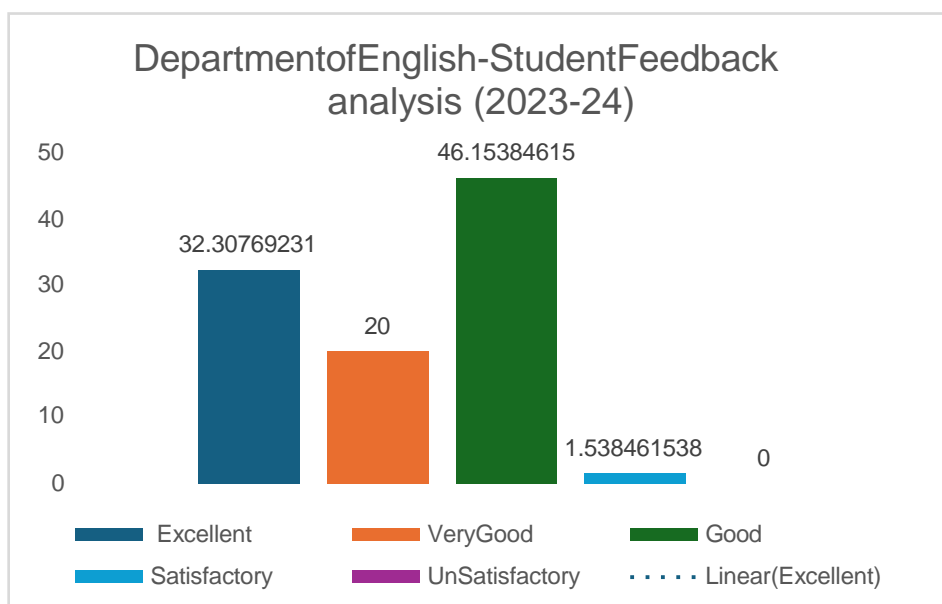

Department of Business Administration-Students Feedback (2023-24)					
	Excellent	Very Good	Good	Satisfactory	Unsatisfactory
Students Feedback on curriculum	63.3%	16.3%	13.5%	7%	0%

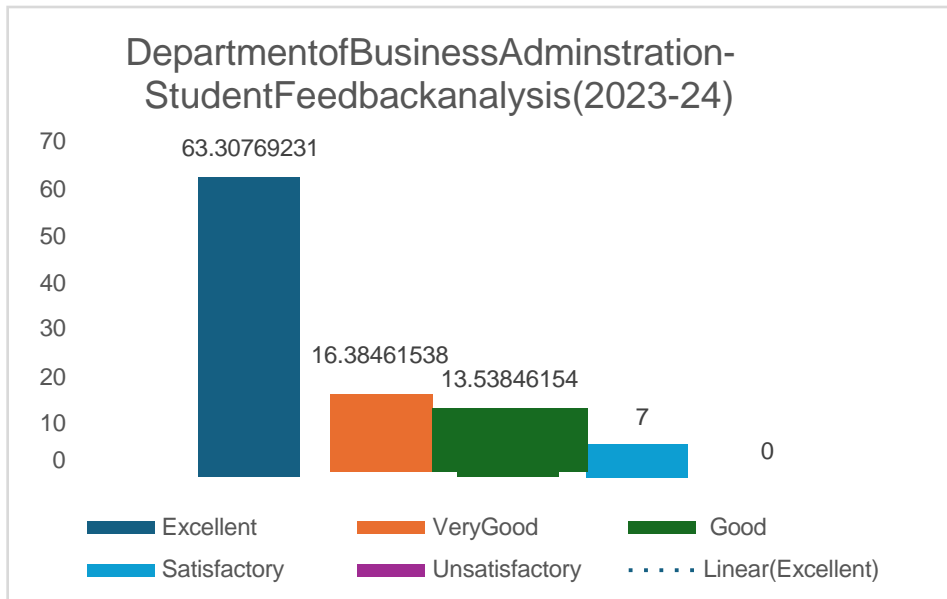

Department of Business Administration (Tourism) - Students Feedback (2023-24)					
	Excellent	Very Good	Good	Satisfactory	Unsatisfactory
Students Feedback on curriculum	56.8 %	34.7 %	8.7%	0%	0%

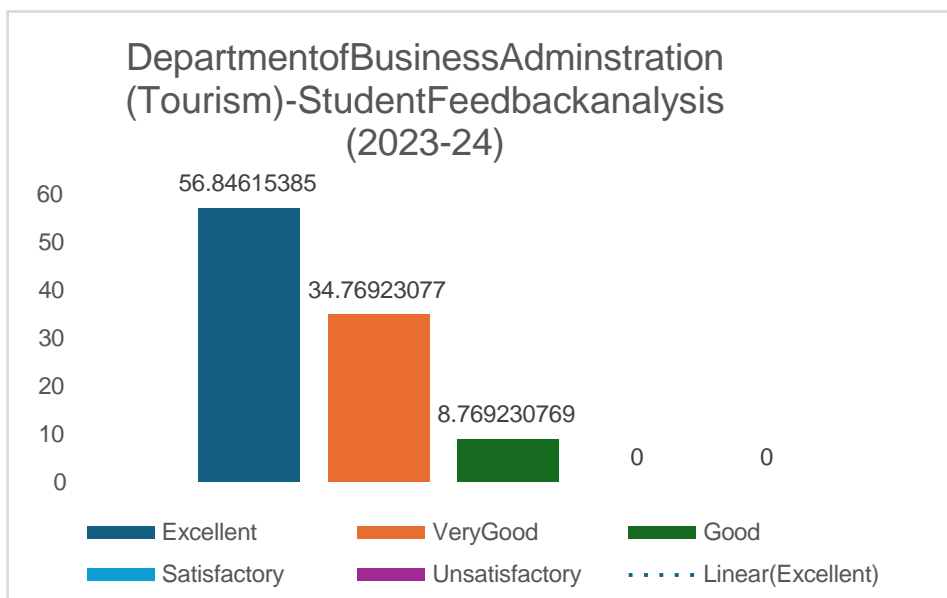

Department of Telugu-Students Feedback(2023-24)					
	Excellent	Very Good	Good	Satisfactory	Unsatisfactory
Students Feedback on curriculum	48.6 %	23 %	28.1%	0%	0%

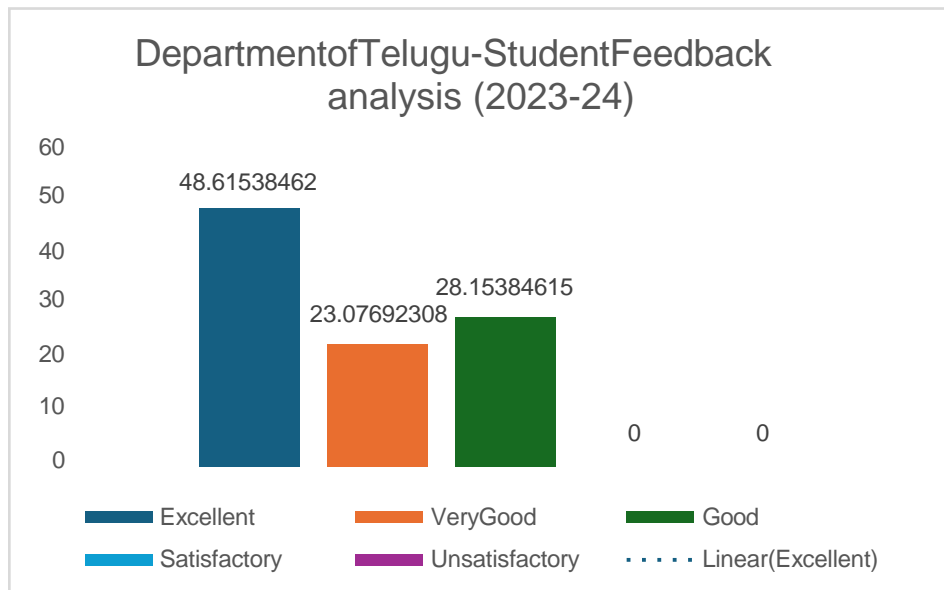

Department of Social Work-Students Feedback(2023-24)					
	Excellent	Very Good	Good	Satisfactory	Unsatisfactory
Students Feedback on curriculum	58 %	31.6 %	10.6%	0%	0%

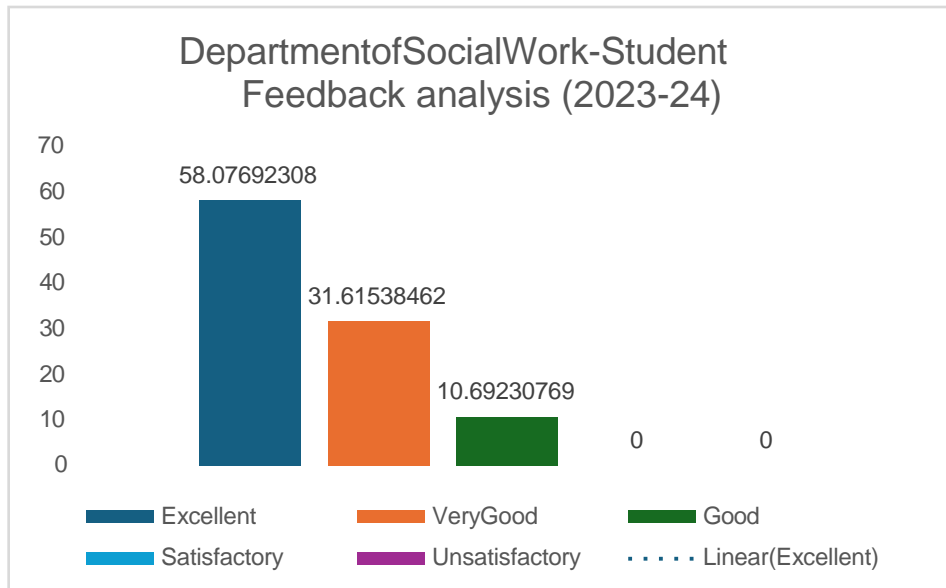

Department of Political Science-Students Feedback (2023-24)					
	Excellent	Very Good	Good	Satisfactory	Unsatisfactory
Students Feedback on curriculum	76.3%	12.6 %	11%	0%	0%

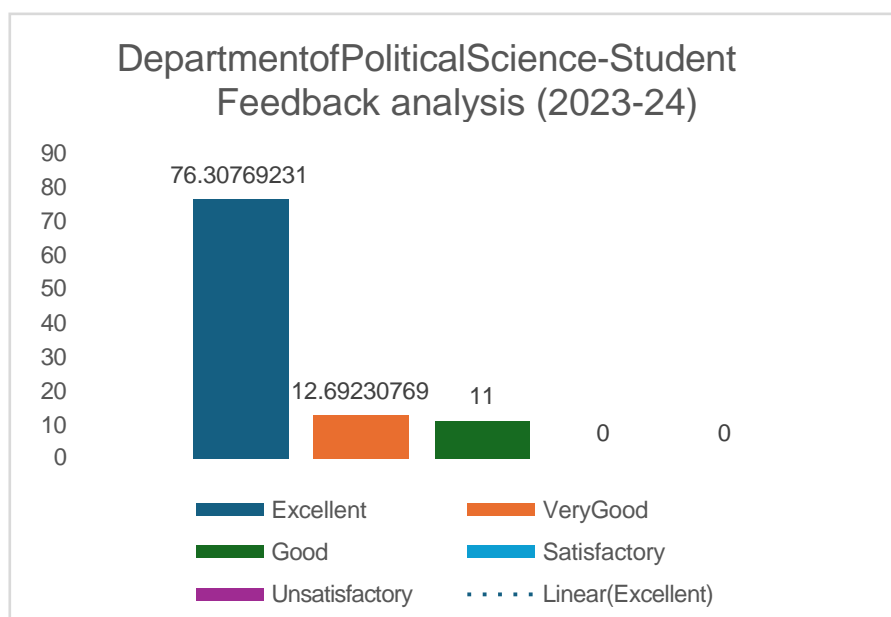

Department of Statistics-Students Feedback(2023-24)					
	Excellent	Very Good	Good	Satisfactory	Unsatisfactory
Students Feedback on curriculum	75 %	25 %	0%	0%	0%

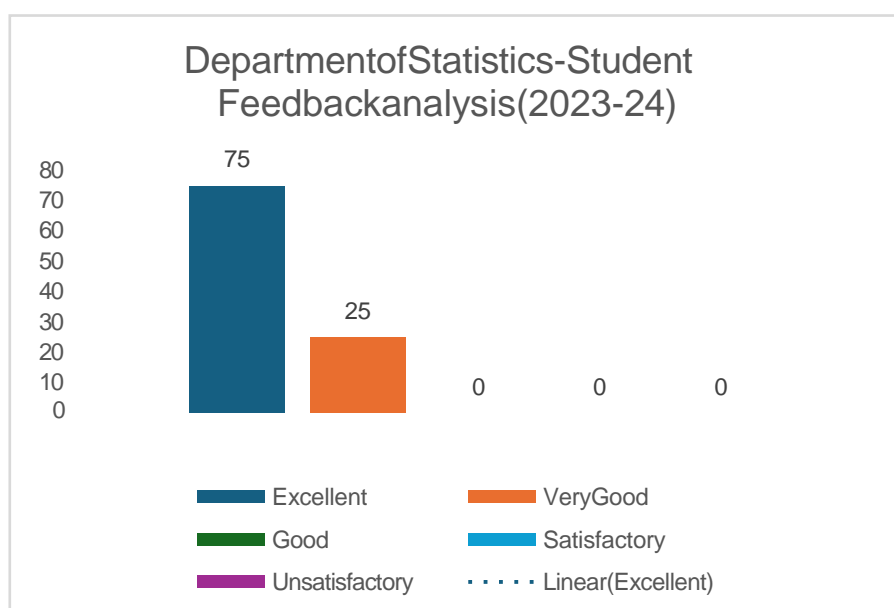

Department of Organic Chemistry-Students Feedback(2023-24)					
	Excellent	Very Good	Good	Satisfactory	Unsatisfactory
Students Feedback on curriculum	75.1 %	19.1 %	5.2 %	0%	0%

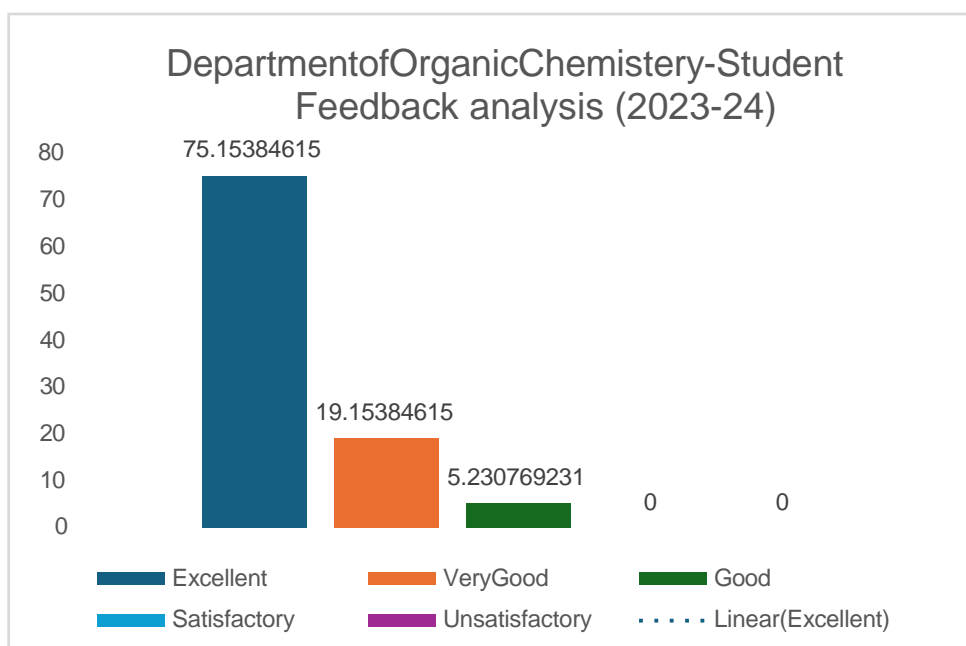

Department of Analytical Chemistry-Students Feedback (2023-24)					
	Excellent	Very Good	Good	Satisfactory	Unsatisfactory
Students Feedback on curriculum	73.6 %	21.1 %	4%	1.1%	0%

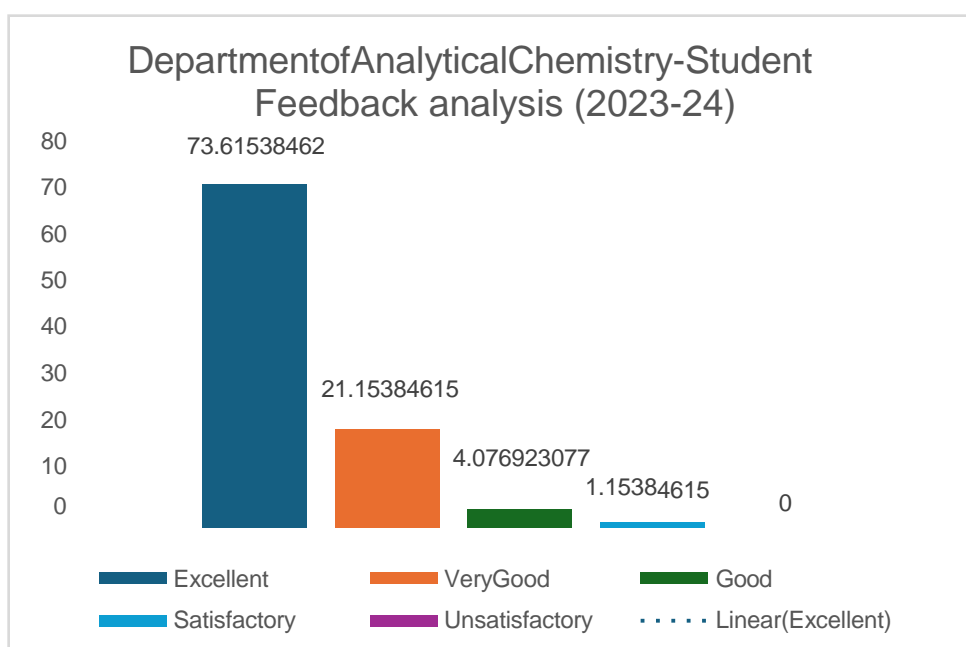

Department of Commerce (Banking & Finance) - Students Feedback (2023-24)					
	Excellent	Very Good	Good	Satisfactory	Unsatisfactory
Students Feedback on curriculum	82 %	15.3 %	1.8%	0.6%	0%

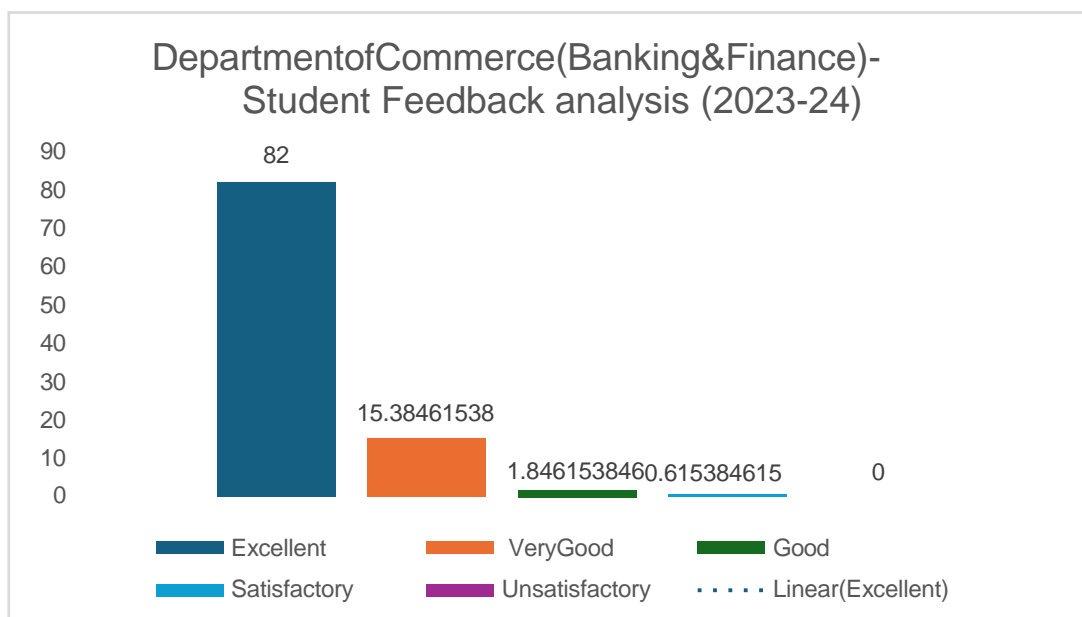

Department of Food Technology - Students Feedback (2023-24)					
	Excellent	Very Good	Good	Satisfactory	Unsatisfactory
Students Feedback on curriculum	47.6 %	33 %	16.6%	2.7%	0.2%

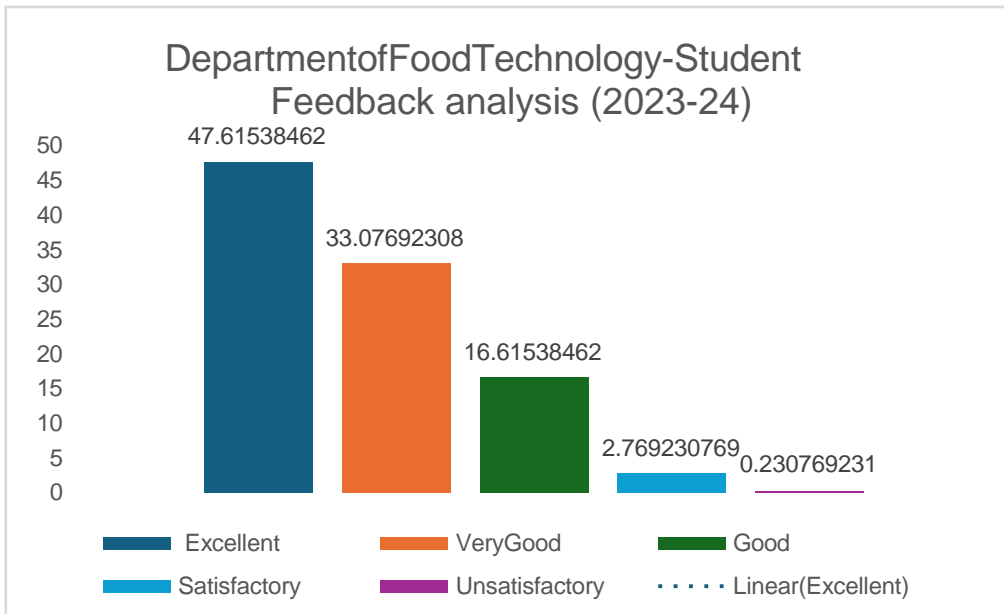

Department of Marine Biology-Students Feedback (2023-24)					
	Excellent	Very Good	Good	Satisfactory	Unsatisfactory
Students Feedback on curriculum	68.4 %	28.5 %	2.7%	0.2%	0%

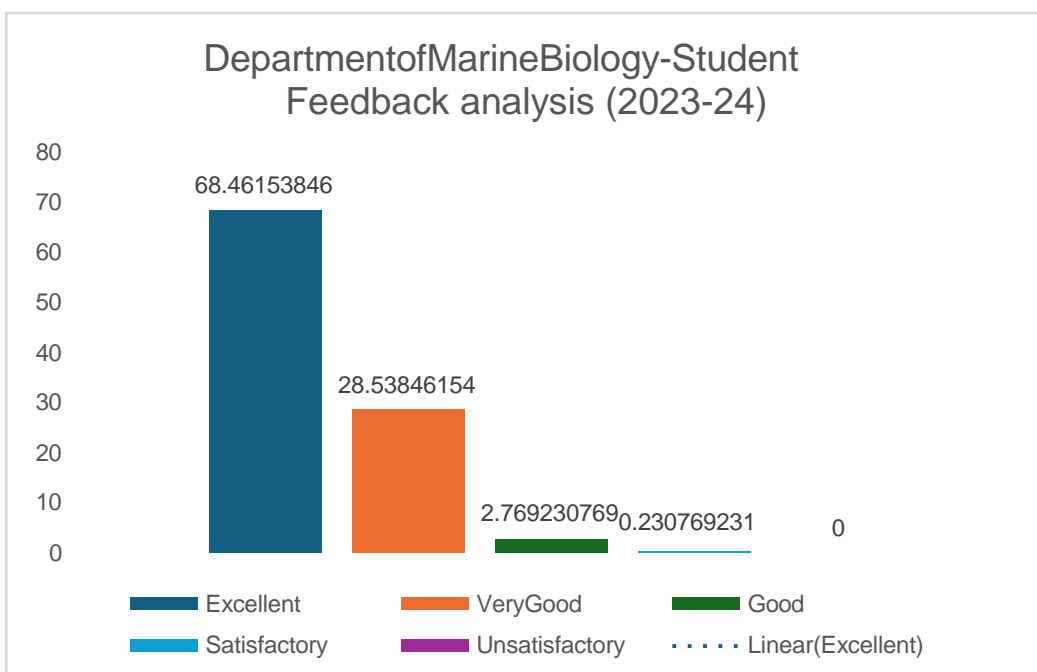

Department of Microbiology-Students Feedback(2023-24)					
	Excellent	Very Good	Good	Satisfactory	Unsatisfactory
Students Feedback on curriculum	78.6 %	13.3 %	7.5%	0.7%	0%

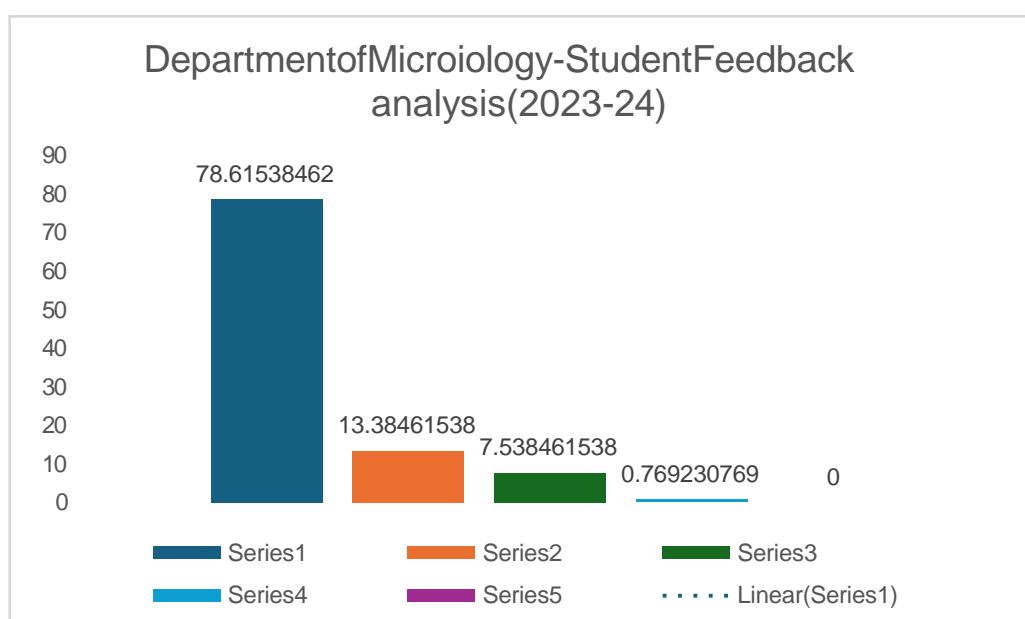

Department of Physics-Students Feedback(2023-24)					
	Excellent	Very Good	Good	Satisfactory	Unsatisfactory
Students Feedback on curriculum	98.6 %	1.3 %	0%	0%	0%

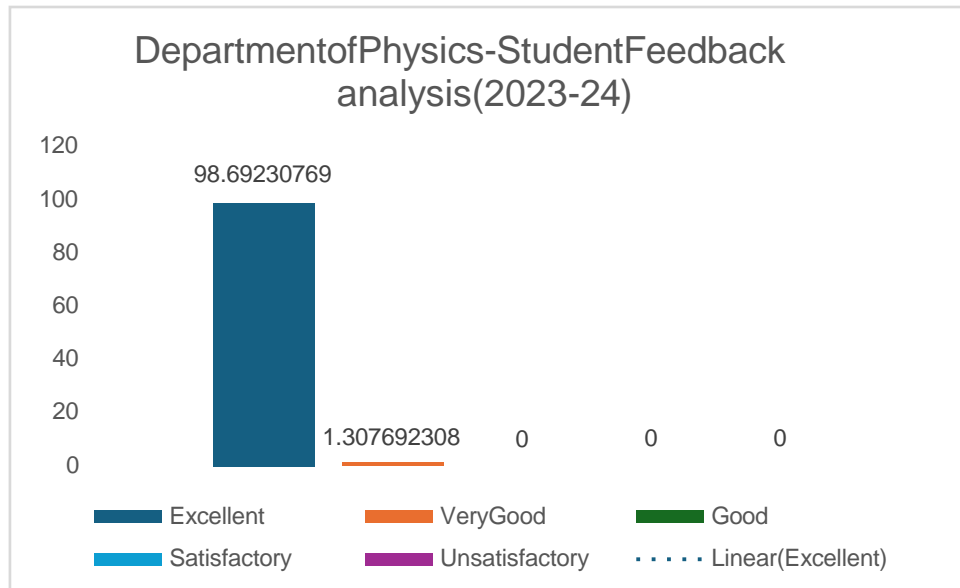

Department of Economics-Students Feedback(2023-24)					
	Excellent	Very Good	Good	Satisfactory	Unsatisfactory
Students Feedback on curriculum	69.2 %	26.9 %	3.8%	0%	0%

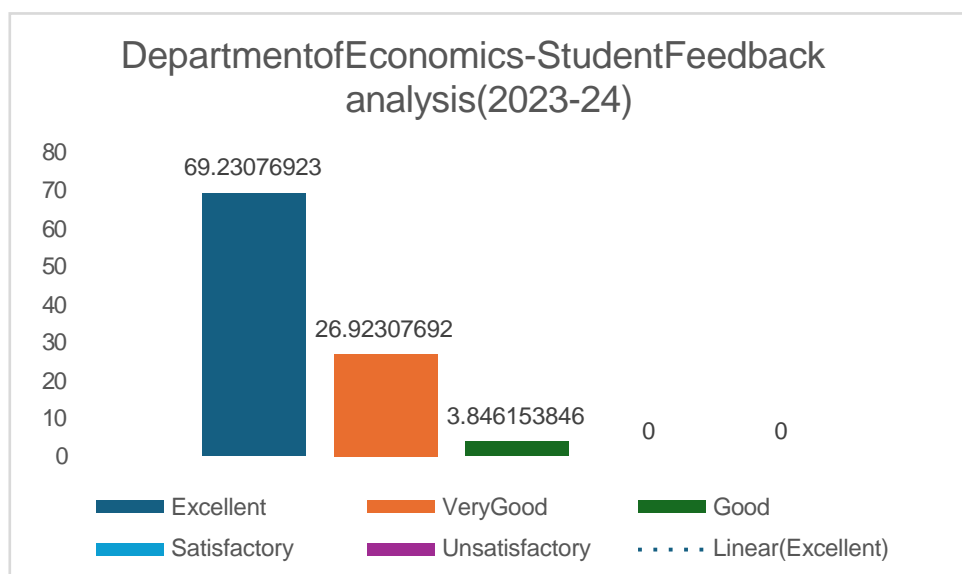

DepartmentofCommerce-StudentsFeedback(2023-24)					
	Excellent	Very Good	Good	Satisfactory	Unsatisfactory
StudentsFeedbackon curriculum	56.5 %	21.8%	21.9%	0%	0%

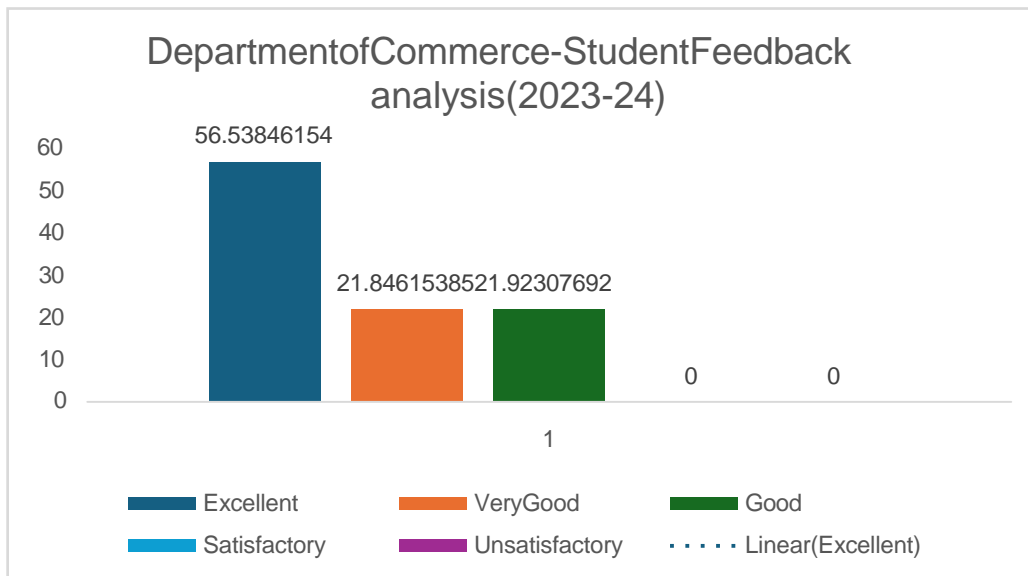

DepartmentofComputerScience-StudentsFeedback(2023-24)					
	Excellent	Very Good	Good	Satisfactory	Unsatisfactory
StudentsFeedbackon curriculum	69.2 %	26.9%	3.8%	0%	0%

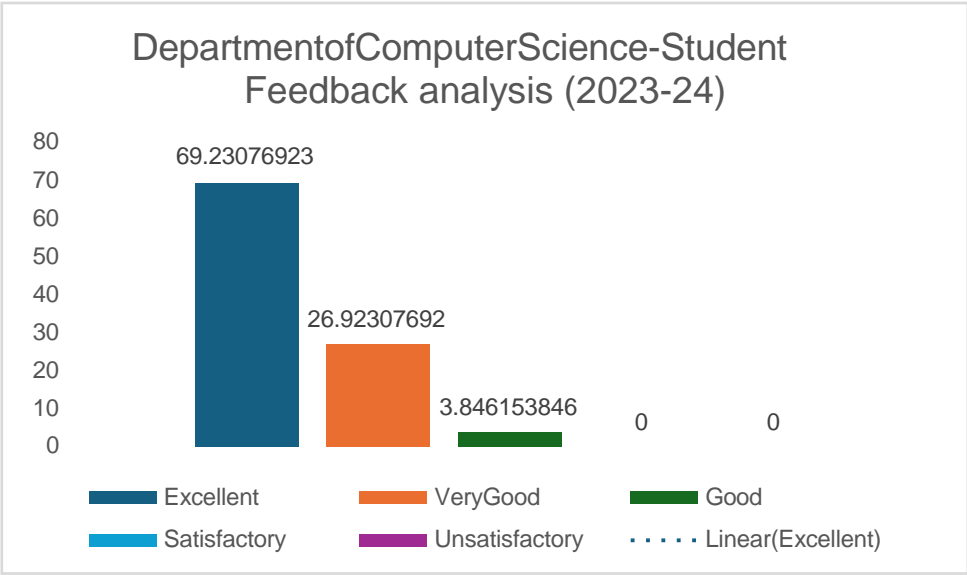

Department of Zoology-Students Feedback(2023-24)					
	Excellent	Very Good	Good	Satisfactory	Unsatisfactory
Students Feedback on curriculum	83 %	0%	13.6%	3.4%	0%

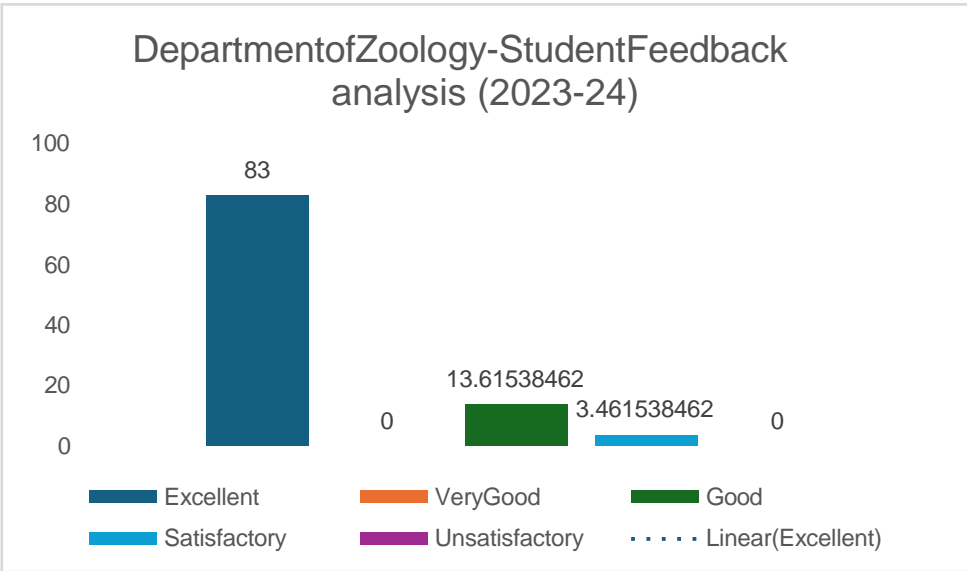

Department of Botany-Students Feedback(2023-24)					
	Excellent	Very Good	Good	Satisfactory	Unsatisfactory
Students Feedback on curriculum	69.3 %	25.2%	4.7%	0.6%	0%

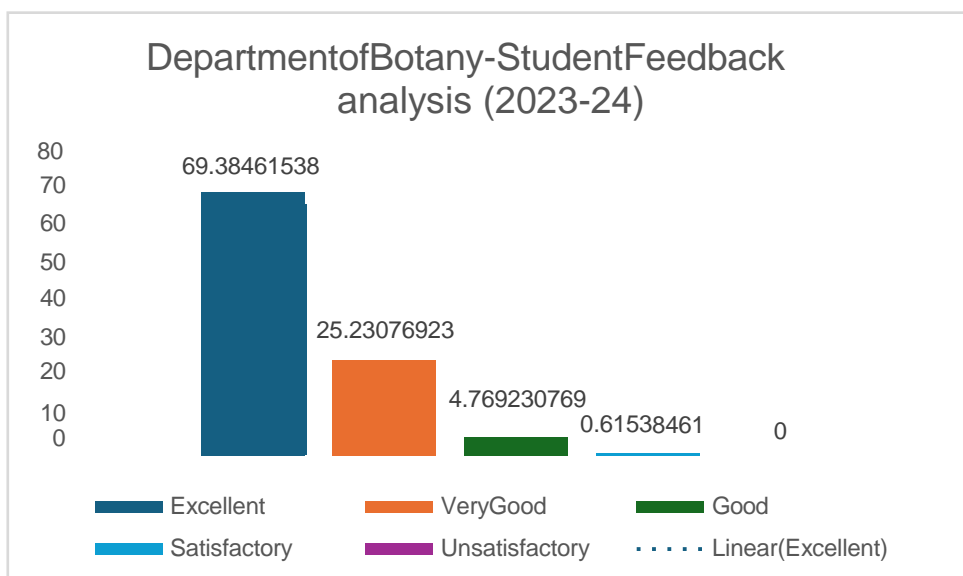

Department of Mathematics-Students Feedback(2023-24)					
	Excellent	Very Good	Good	Satisfactory	Unsatisfactory
Students Feedback on curriculum	63.3 %	23.7%	12.6%	0%	0%

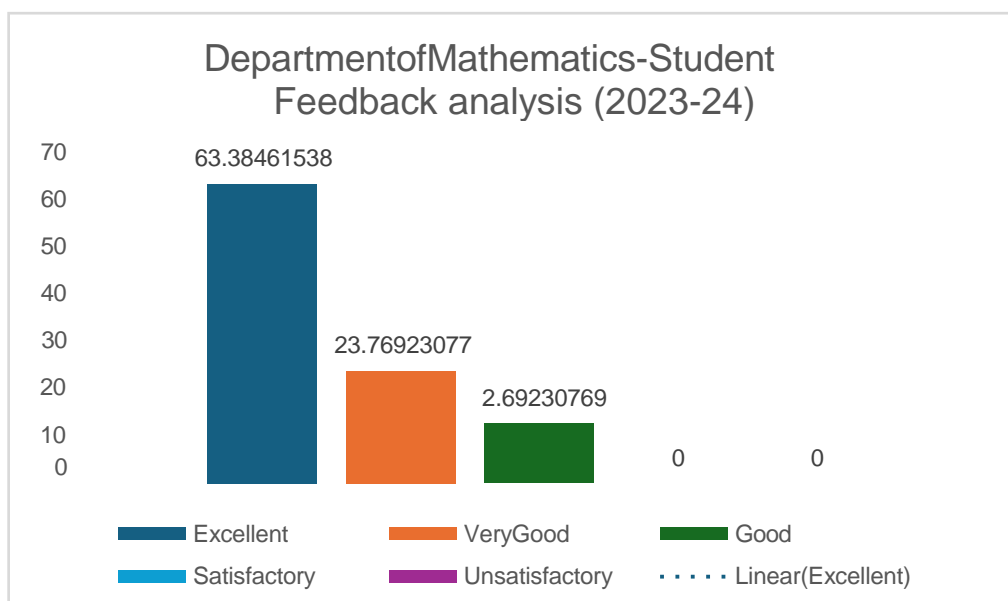

2. TEACHER'S FEEDBACK (2023-

24) QUESTIONNAIRE AND PERCENTAGE OF RESPONSE

SE

S. No	Attribute	Excellent (%)	Very Good (%)	Good (%)	Satisfactory (%)	Unsatisfactory (%)
1.	How do you rate clarity of aims and objectives of the syllabi to teachers and students?	58	34	4	4	0
2.	Availability of gadgets like LCD to support teaching	51	40	6	3	0
3.	Library Resources	43	7	3	0	0
4.	Freedom for Research Pursuit	36	32	25	4	3
5.	How do you rate consideration of teachers' opinion during curriculum revision?	27	36	25	7	11
6.	Scope for knowledge up-gradation	39	43	11	7	0

7.	EncouragementforResearchatHigherLearning Institutes/ Laboratories	36	39	18	7	0
-----------	--	-----------	-----------	-----------	----------	----------

8.	How do you rate balance of the course syllabus between theory and practical knowledge?	29	21	25	21	4
9.	Infrastructural facilities	29	36	18	17	0
10.	How do you rate attainment of the POs, COs and PSOs by the students?	36	42	18	4	0
11.	How curriculum provides opportunity for conducting research and project related activities.	64	14	11	11	0
10.	How do you rate attainment of the POs, COs and PSOs by the students?	36	42	18	4	0
11.	How curriculum provides opportunity for conducting research and project related activities.	61	14	11	11	0

TEACHER FEEDBACK ANALYSIS

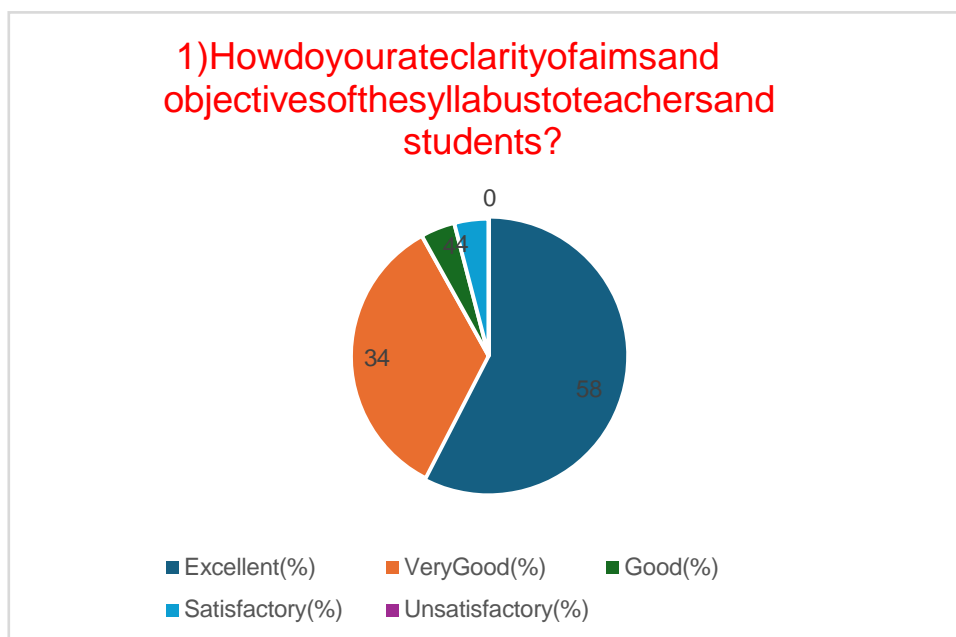

2) Availability of gadgets like LCD to support teaching

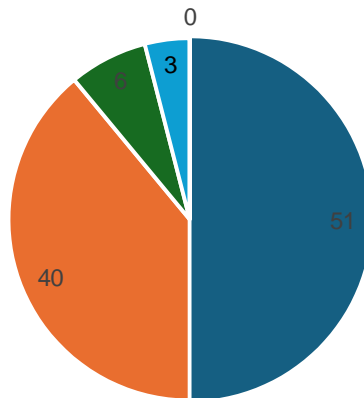

■ Excellent(%) ■ VeryGood(%) ■ Good (%)
■ Satisfactory(%) ■ Unsatisfactory(%)

3) Library Resources

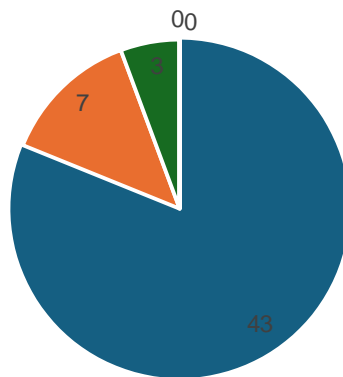

■ Excellent(%) ■ VeryGood(%) ■ Good(%)
■ Satisfactory(%) ■ Unsatisfactory(%)

4) Freedom for Research Pursuit

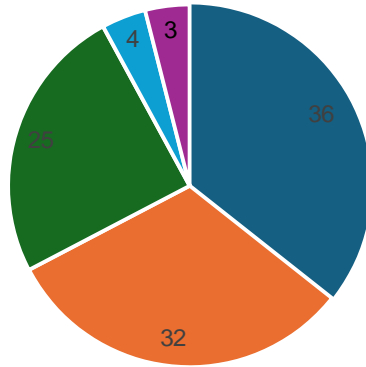

■ Excellent(%) ■ VeryGood(%) ■ Good (%)
■ Satisfactory(%) ■ Unsatisfactory(%)

5) How do you rate consideration of teachers' opinion during curriculum revision?

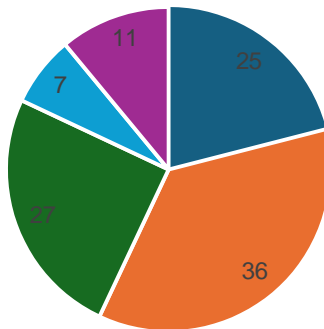

■ Excellent(%) ■ VeryGood(%) ■ Good(%)
■ Satisfactory(%) ■ Unsatisfactory(%)

6) Scope for knowledge up-gradation

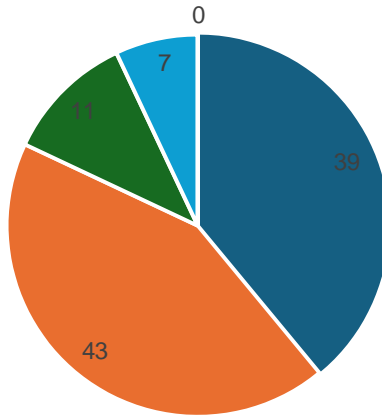

■ Excellent(%) ■ VeryGood(%) ■ Good(%)
■ Satisfactory(%) ■ Unsatisfactory(%)

7) Encouragement for Research at Higher Learning Institutes / Laboratories

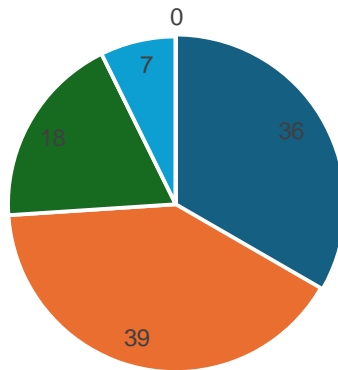

■ Excellent(%) ■ VeryGood(%) ■ Good (%)
■ Satisfactory(%) ■ Unsatisfactory(%)

8) How do you rate balance of the course syllabus between theory and practical knowledge

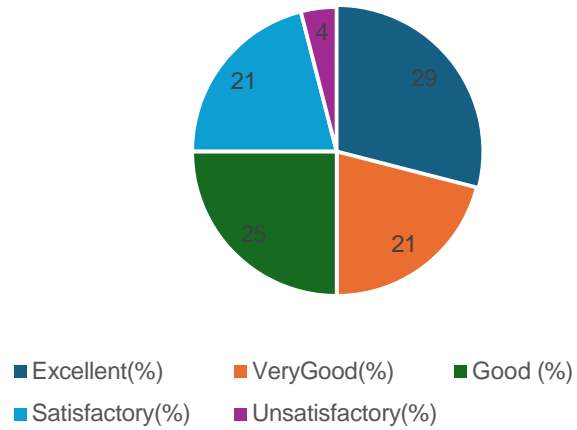

9) Infrastructural facilities

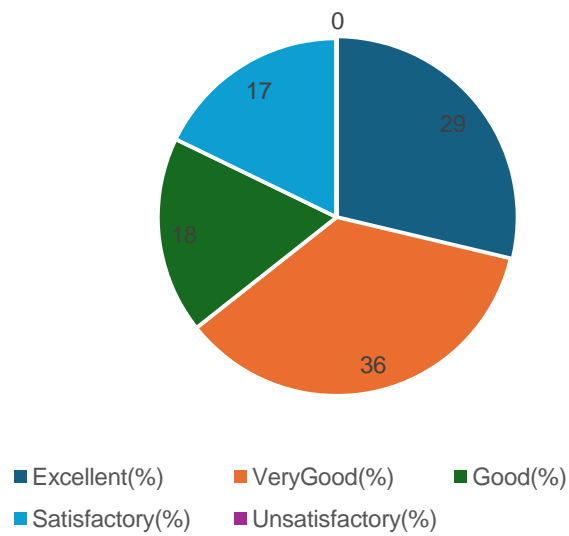

10)Howdoyourateattainmentofthe
POs,COsandPSOsbythestudents?

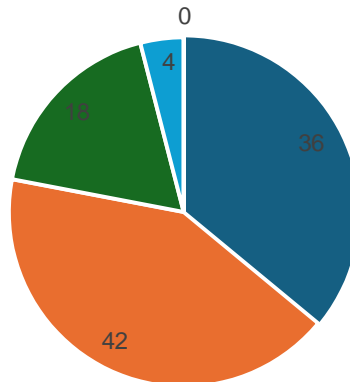

■ Excellent(%) ■ VeryGood(%) ■ Good (%)
■ Satisfactory(%) ■ Unsatisfactory(%)

11)Howcurriculumprovidesopportunity
for conducting research and project
related activities ?

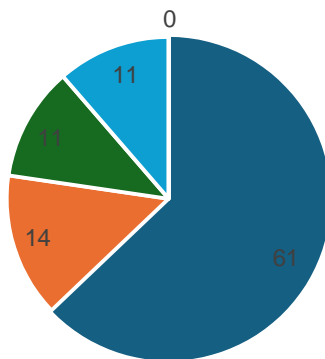

■ Excellent(%) ■ VeryGood(%) ■ Good (%)
■ Satisfactory(%) ■ Unsatisfactory(%)

3. ALUMNIFEEDBACK(2023-24)

QUESTIONNAIREANDPERCENTAGEOFRESPONSE

S.No	Attribute	Excellent(%)	VeryGood (%)	Good(%)	Satisfactory (%)	Unsatisfactory (%)
1.	How do you rate relevance of the courses in relation to the programme?	72	28	0	0	0
2.	Faculty teaching and learning Process	69	31	0	0	0
3.	Infrastructure & Laboratory facilities	68	32	0	0	0
4.	Library	69	31	0	0	0
5.	How do you rate the competencies in relation to the course content?	33	67	0	0	0
6.	Training & Placement	67	0	0	33	0
7.	How do you rate the offering of the electives in relation to the latest advancements?	67	0	33	0	0
8.	How do you rate the courses which are skills related suiting to the industry included into the programs?	67	0	33	0	0
9.	Quality of Education	67	33	0	0	0
10.	How do you rate the courses that you have learnt in relation to your current Job?	67	33	0	0	0
11.	Alumni Association/Network of Old Friends	67	0	33	0	0
12.	Canteen Facility	67	0	33	0	0
13.	Relevance of curriculum in your job	67	0	33	0	0
14.	Project Work/Industrial Training	67	0	33	0	0

3.2 ALUMNI FEEDBACK ANALYSIS

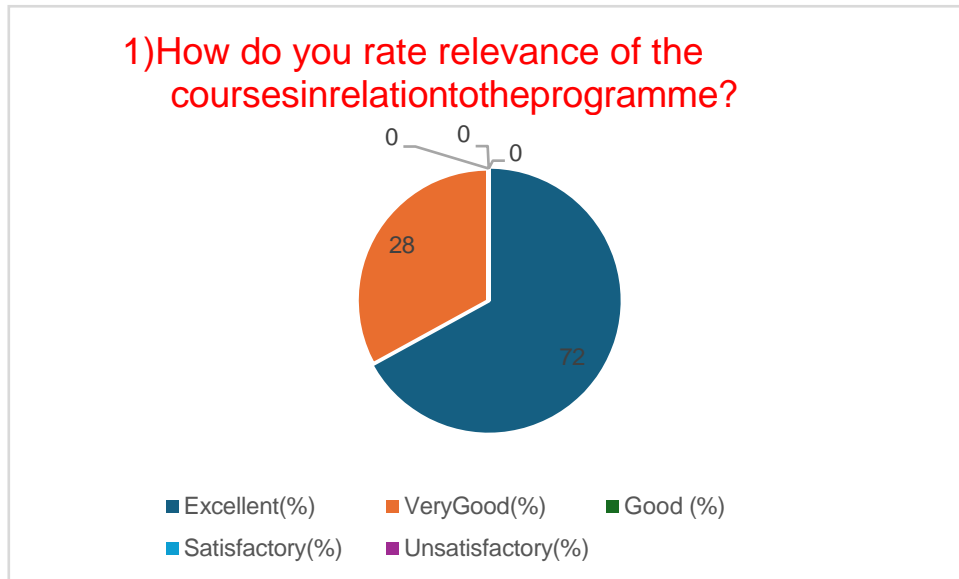

2) Faculty teaching and learning Process

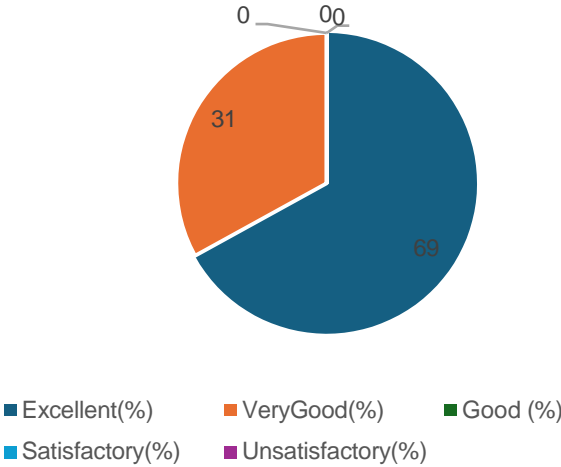

3) Infrastructure & Laboratory facilities

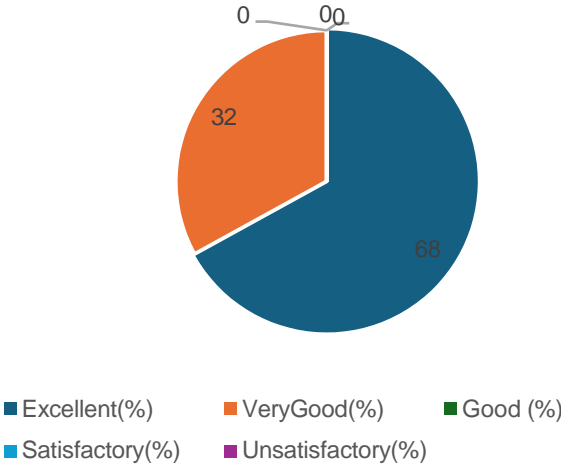

4)Library

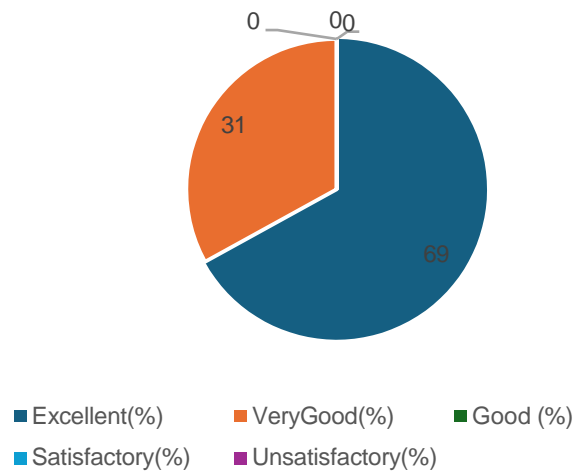

5)How do you rate the competencies in relation to the course content?

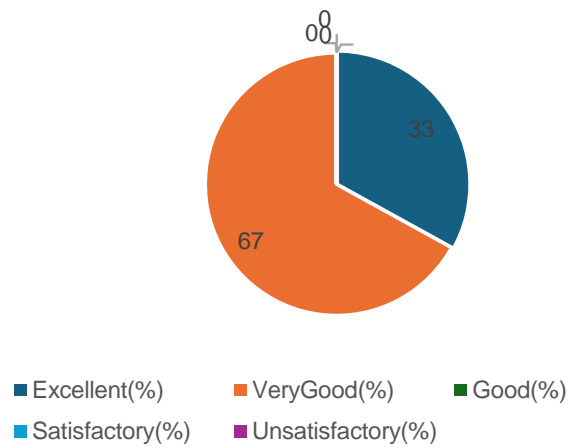

6) Training & Placement

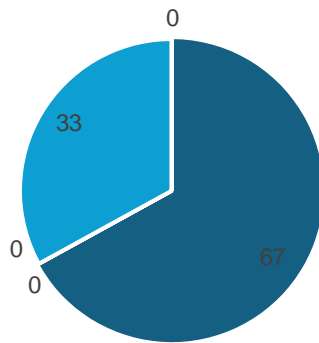

■ Excellent (%) ■ Very Good (%) ■ Good (%)
■ Satisfactory (%) ■ Unsatisfactory (%)

7) How do you rate the offering of the electives in relation to the latest advancements?

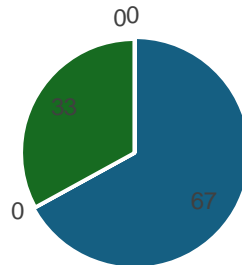

■ Excellent (%) ■ Very Good (%) ■ Good (%)
■ Satisfactory (%) ■ Unsatisfactory (%)

8) How do you rate the courses which are skills related suiting to the industry included into the programs?

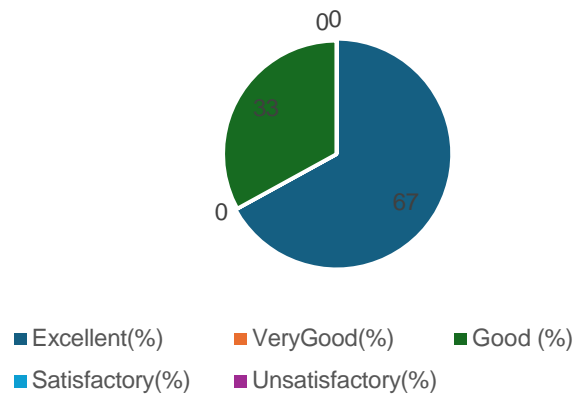

9) Quality of Education

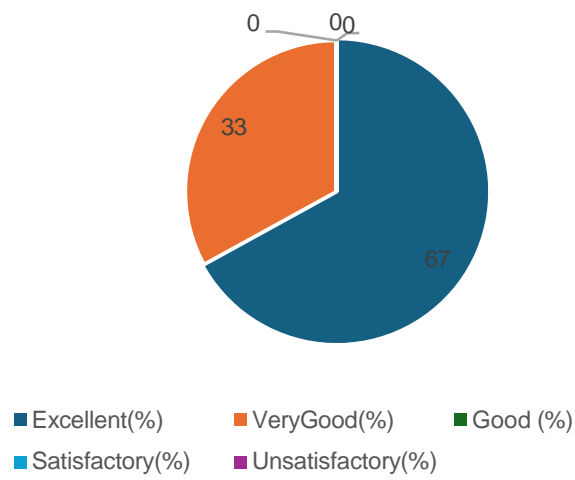

10)Howdo you rate the courses that you have learnt in relation to your current Job?

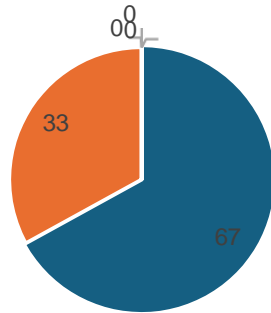

■ Excellent(%) ■ VeryGood(%) ■ Good(%)
■ Satisfactory(%) ■ Unsatisfactory(%)

11)Alumni Association/Network of Old Friends

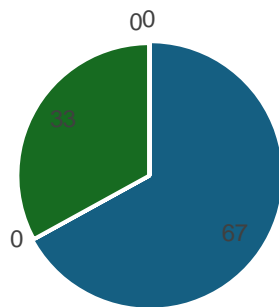

■ Excellent(%) ■ VeryGood(%) ■ Good (%)
■ Satisfactory(%) ■ Unsatisfactory(%)

12) Canteen Facility

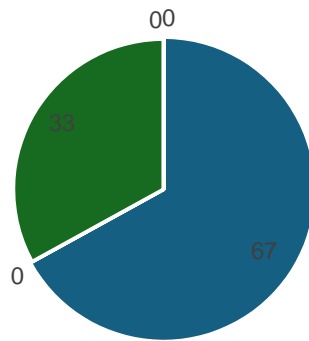

■ Excellent(%) ■ Very Good(%) ■ Good(%)
■ Satisfactory(%) ■ Unsatisfactory(%)

13) Relevance of curriculum in your job

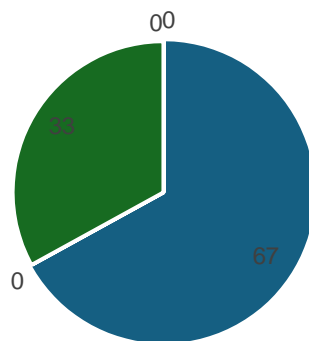

■ Excellent(%) ■ Very Good(%) ■ Good(%)
■ Satisfactory(%) ■ Unsatisfactory(%)

14) Project Work/Industrial Training

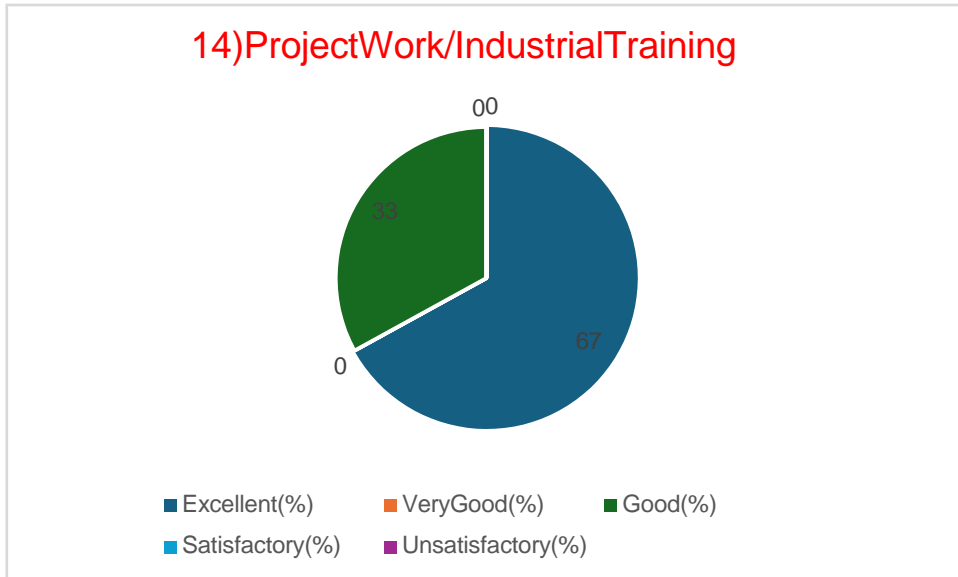

4. EMPLOYER FEEDBACK (2023-24)

QUESTIONNAIRE AND PERCENTAGE OF RESPONSE

S. No	Attribute	Yes (%)	No (%)
1.	Would you like to be a member of the Board of Studies (BOS) of this University?	81	19
2.	Would you like to help in academic/innovative activities of this University?	85	15
3.	Are V.S. University passed outs matching your industrial requirements?	100	0
4.	Are there any courses in programme(s) which are skills related to the industry?	92	8
5.	Are you interested in Academic Interaction with VSU	93	7
6.	Would you like to offer in-plant training to our students?	85	15
7.	Do you find the specialization streams in relation to the latest advancements?	78	22
8.	Any Other Suggestions	Nil	Nil

EMPLOYERFEEDBACKANALYSIS

Analysis of Employer Feedback

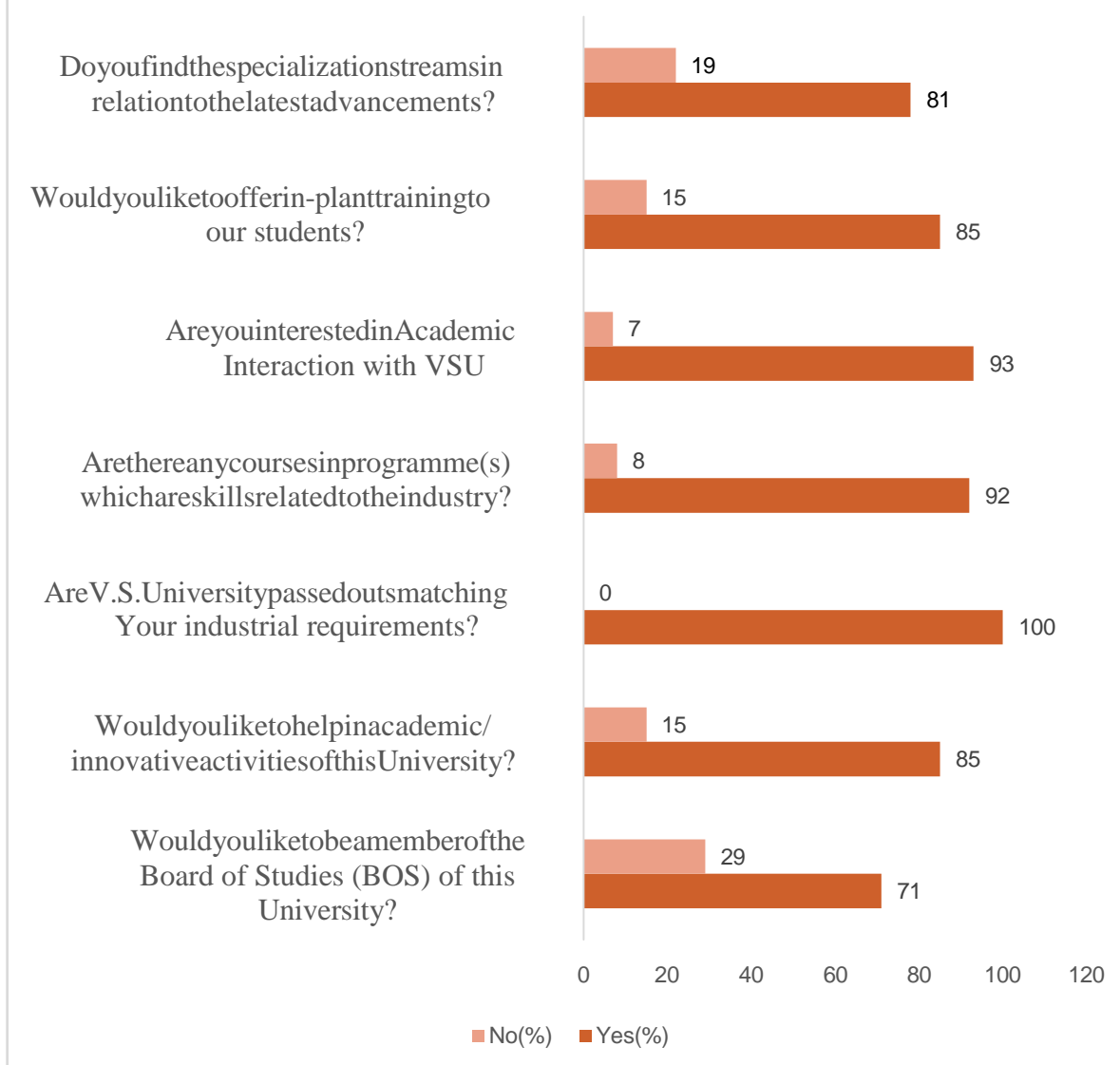

S.No	Attribute	Excellent (%)	Very Good (%)	Good (%)	Satisfactory (%)	Unsatisfactory (%)
9	How do you rate the sufficiency of the courses related to industry that are included in the program?	42%	32%	26%	0%	0%

9) How do you rate the sufficiency of the courses related to industry that are included in the program?

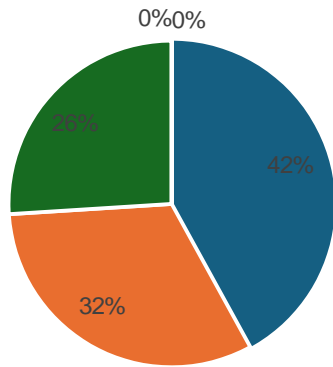

■ Excellent(%) ■ Very Good(%) ■ Good(%)
■ Satisfactory(%) ■ Unsatisfactory(%)

**LIST OF IMPORTANT POINTS FROM FEEDBACK OF THE STAKE
HOLDERS (2023-2024)**

S. No.	Important points from Feedback	Department
STUDENT		
1.	Introduction of Choice Based Credit System (CBCS) and Elective Choice System (ECS) for flexible and reduced Syllabus load.	Computer Science
2.	To represent 51% and 49% of the curriculum, aligning syllabus with modern industry standards.	
3.	To include employability, skill enhancement, and internship courses for practical learning experience.	Food Technology
4.	To update syllabus in line with New Education Policy and competitive exams, with a 40% change in content for a Relevant academic structure.	Physics
5.	Introduction of mandatory Cyber Security course introduced, Replacing Human Values & Professional Ethics, to meet UGC guidelines and current technological needs.	Botany
6.	To revise syllabus, and examination scheme adopted from the academic year 2023-2024.	Computer Applications
TEACHER		
1.	To introduce elective foundation courses in spices, herbs, and nutraceuticals to expand research orientation.	Food Technology
2.	To include foundational course on Food and Nutrition, providing a base for health and dietary studies	
3.	To modify the syllabus with new courses in classical and modern literature, deepening the study of Telugu language and culture.	Telugu
4.	To include new multidisciplinary course on Financial Institutions and Markets in the fourth semester for a broadened Financial perspective.	Economics
5.	Proposal to form fourth-semester economics project implemented for empirical research skill development, culminating in a viva voce examination	

6.	To introduce Research Methodology core course and History of Economic Thought elective course to enrich the economics curriculum	
7.	To add compulsory skill-oriented course on Statistical Packages and Data Analysis in third semester for practical Data handling proficiency.	
ALUMNI		
1.	Suggested need for more 'practical sessions in core courses' to Enhance real-world application of knowledge	Biotechnology
2.	Emphasized the importance of integrating 'skill-based experiments' into the curriculum to better prepare students for Industry demands	
EMPLOYER		
1.	Suggested more training sessions related to industry to enhance student employability.	Microbiology
2.	Recommended increased field visits to various industries to boost industrial exposure for students and foster Collaborations with the university.	

Digitized

FEEDBACK ACTION TAKEN REPORT (2023-24)

S.No	Recommendations	Action Taken	Department
I. STUDENT			
1.	The syllabus is excessively long and must be revised and finalised accordingly	Resolved by incorporating the Choice Based Credit System (CBCS) and Elective Choice System (ECS) and has been finalized.	
2.	Recommendation for the adoption of the revised regulations, syllabus, scheme of examination, panel of examiners, and program structure for the Master of	Approved.	

	Computer Applications(MCA) program, effective from the academic year 2023-2024 onwards.		Computer Science
3.	Recommendation for the adoption of the revised regulations, syllabus, scheme of examination, panel of examiners, and program structure for both the Master of Computer Applications(MCA) and Master of Computer Science (M.Sc.) programs, effective from the academic year 2022-2023 onwards.	Resolved.	
4.	Suggested for incorporating courses on Employability, Skill Enhancement, and Internship into the M.Sc. Food Technology curriculum.	The M.Sc. Food Technology curriculum has been revised to include courses on Employability, Skill Enhancement, and Internship.	Food Technology
5.	Recommendation for introducing two internal electives in the first and second semesters, one elective	Approved.	

	foundation course in the third semester, and two generic electives and two open electives in the fourth semester, as part of the choice-based credit system for the M.Sc.Food Technology program.		
6.	In accordance with the University Grants Commission (UGC) communication dated October 17, 2022, it is recommended that the mandatory inclusion of a "Cyber Security" course in the first semester of all programs offered during the academic year 2022-2023 onwards.	The curriculum for all programs during the academic year 2022-2023 onwards has been revised to incorporate the mandatory "Cyber Security" course in the first semester, replacing the "Human Values & Professional Ethics" course. The UGC-provided syllabus will be used for the "Cyber Security" course.	Botany
7.	Suggested revising the syllabus to align with the New Education Policy (NEP) as much as possible, while also considering the requirements of competitive examinations like GATE/NET/SET.	The syllabus has been revised to incorporate the NEP and address the needs of competitive exams. The revised syllabus is effective for students enrolled from the academic year 2023-24 onwards. The revision involved adding new courses and modifying existing ones, resulting in an overall change of about 40% of the syllabus content.	Physics
I. TEACHER			
1.	Recommended to introduce two new elective foundation courses in the first semester: "22RFT1EF1 Technology of Spices, Plantation Crops, and	Approved.	Food Technology

	Herbs" and "22RFTIEF2 Functional Food and Nuraceuticals".		
2.	Recommended to introduce a new course titled "22RFTICF2- Introduction to Food and Nutrition" in the first semester of the M.Sc. Food Technology program.	Approved.	
3.	Suggested changing the title of the courses "FTT-102- Fundamentals of Food Science" to "22RFT1MC-2 Fundamentals of Food Science and Technology" and "FTT-103- Food Microbiology" to "22RFT1CF1 Food Microbiology and Safety".	Resolved.	
4.	Recommended introducing the following optional papers in the first semester of the M.A. Telugu program starting from the academic year 2023-24: a. Code Tel-105.C. Sathaka Sahithyam b. Code Tel-106.A. Special Study: Pothana Code Tel-106.B. Classical Telugu Genres	Approved.	Telugu
5.	Suggested introducing the following optional papers in the second semester of the M.A. Telugu program starting from the academic year 2022-23: a. Tel 205(C). Pada Sahityam b. Tel 206(A). Special Study: Vemana Tel 206(B). Modern Telugu Genres	Approved.	

6.	<p>It is recommended to introduce the following open elective courses:</p> <p>a. "Andhra Pradesh Economy and Health Economics" in the third semester.</p> <p>b. "Human Resource Development and Economic Planning in India" in the fourth semester.</p>	<p>It has been resolved by introducing the open elective courses</p>	Economics
7.	<p>Suggested introducing a project in the fourth semester that involves conducting an empirical study with appropriate data to aid in making informed decisions in the field of economics. Each student will be required to complete the project with the guidance of faculty members from the department. The project report is to be submitted before the end of the fourth semester, followed by a viva voce examination.</p>	<p>Approved.</p>	
8.	<p>Recommended adding the "Research Methodology" paper as a core course in the third semester and introducing the "History of Economic Thought" as an elective foundation course in the first semester.</p>	<p>The "Research Methodology" paper has been added as a core course in the third semester, and the "History of Economic Thought" has been introduced as an elective foundation course in the first semester.</p>	
9.	<p>Recommended introducing a compulsory skill-oriented course (paper) titled "Statistical Packages and Data Analysis" in the third semester.</p>	<p>Approved.</p>	
10.	<p>Recommend introducing a multidisciplinary course (paper) titled "Financial Institutions and Markets" in the</p>	<p>A multi-disciplinary course (paper) titled "Financial Institutions and Markets" has been introduced in the</p>	

	fourthsemester.	fourthsemester.	
II. ALUMNI			
1.	Suggested need for more 'practical sessions in core courses' to enhance real-world application of knowledge.	Approved and implemented.	Biotechnology
2.	Emphasized the importance of integrating 'skill-based experiments' into the curriculum to better prepare students for industry demands.	Suggestions from alumni members are discussed in BoS meetings and are for considered for approval.	
III. EMPLOYER			
1.	Employers suggested more training sessions related to industry to enhance student employability.	Students in their final years participate in practical, subject-specific projects.	Microbiology
2.	Employers recommended increased field visits to various industries to boost industrial exposure for students and foster collaborations with the university.	The BoS committee members hold a discussion regarding the processing of the approval.	